

Parker Farms

All of Lot 2 CSM 3499, being part of the Northeast 1/4 of the Southeast 1/4
Section 03, Township 20 North, Range 18 East,
Village of Harrison, Calumet County, Wisconsin

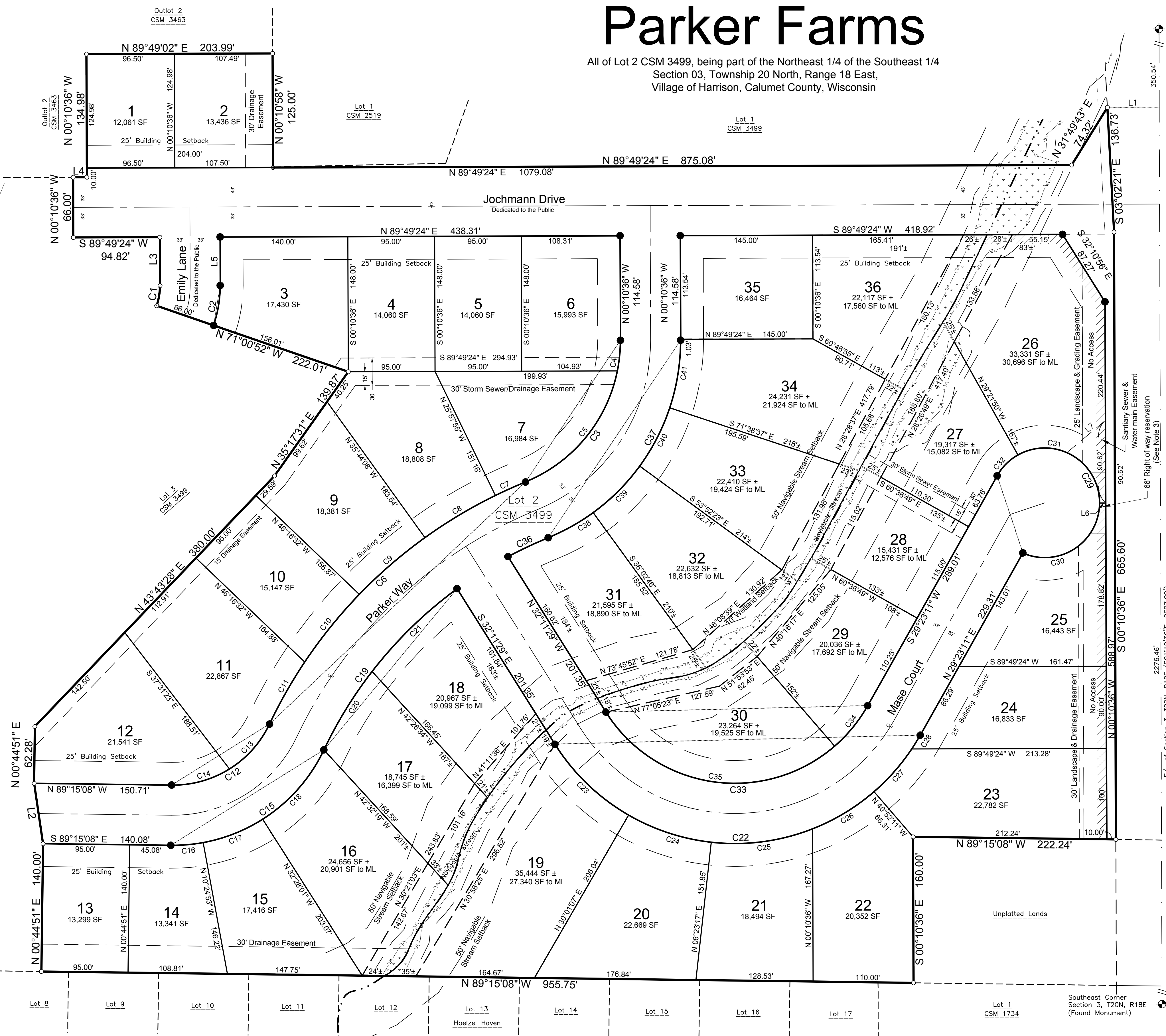

East 1/4 Corner
Section 3, T20N, R18E
(Masonry Nail Found)

LOCATION MAP

SEC 3, T 20 N, R 18 E,
VILLAGE OF HARRISON
CALUMET COUNTY, WI

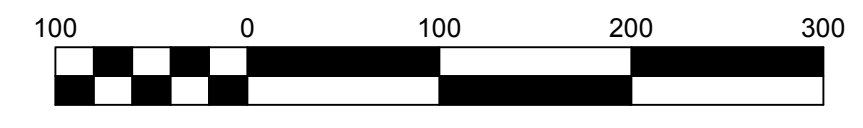
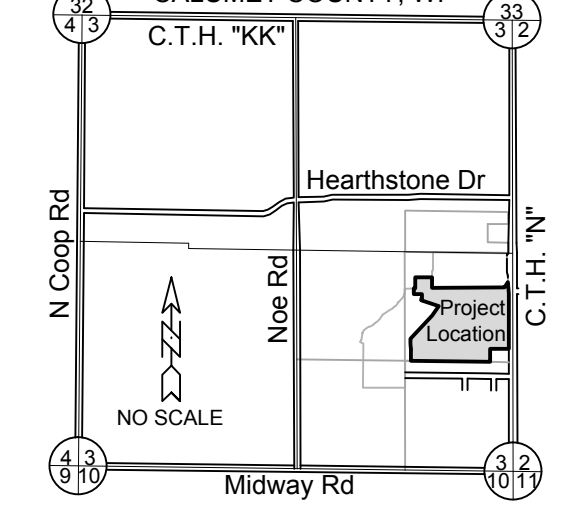

Bearings are referenced to the
E/L of the Southeast 1/4 of Section 3
assumed to bear S01°10'36"E based on
Outagamie County coordinate system

NOTES

- All linear measurements have been made to the nearest one hundredth of a foot.
- All angular measurements have been made to the nearest 20 seconds and computed to the nearest half seconds.
- The Village reserves the right to extend Masse Court to CTH N with proper permitting from the county.
- Subject property has an existing flood studs prepared by McMahon for Gamers Creek Storm Water Utility, dated May 7, 2014

LEGEND

- △ 1/4" Rebar Found
- 3/4" Rebar Found
- 1" Iron Pipe Found
- 1/4" x 18" Steel Rebar @ 4.30lbs/LF SET
- All other corners
3/4" x 18" Steel Rebar @ 1.50lbs/LF SET
- SF Lot areas in square feet
- () Recorded As

James R. Sehloff, PLS 2692 _____ Date _____

There are no objections to this plat with respect to
Secs. 236.15, 236.16, 236.20 and 236.21(1) and (2),
Wis. Stats. as provided by s. 236.12, Wis. Stats.

Certified _____, 20____

Department of Administration 

DAVEL ENGINEERING & ENVIRONMENTAL, INC.
CIVIL ENGINEERING CONSULTANTS
1811 Racine Street, Menasha, WI 54952
Ph: 920-991-1866 Fax: 920-830-9595
www.davel.pro

File: 4288Final.dwg
Date: 03/03/2015
Drafted By: Jim
Sheet: 1 of 2

Mar 03, 2015 - 3:40pm - J:\Projects\4288Final.dwg\Title 30\4288Final.dwg Printed By: Jim